

MANDATORY DISCLOSURE

1. **Name of the Institution:** New Delhi Institute of Management
 - **Address:** 60, 50 (B&C), Tughlakabad Institutional Area, New Delhi -110062
 - **City & Pin Code:** New Delhi -110062
 - **State / UT:** New Delhi
 - **Phone number with STD code:** 011- 4011 1000 **FAX number with STD code:** 011-29965136
 - **Website:** <https://www.ndimdelhi.org>

2. **Name and address of the Trust/ Society/ Company and the Trustees:** Society for Employment & Career Counselling
Address: 60, 61 & 50 (B&C), Tughlakabad Institutional Area,
M.B Road, New Delhi 110062
Telephone No.: Phone: 011 4011 1000

3. **Name of the Director:** Dr. Gauri Modwel
 - Address including Telephone, Mobile, E-Mail
 - Address: 60, 50 (B&C), Tughlakabad Institutional Area, New Delhi -110062
 - Telephone No.: Phone: 011 4011 1000

4. **Name of the affiliating University:** AICTE Approved

5. **Governance**
 - **Members of the Board and their brief background:** <https://www.ndimdelhi.org/about-ndim/board-of-directors/>
 - **Members of Academic Advisory Body:** <https://www.ndimdelhi.org/about-ndim/academic-advisory-council/>
 - **Frequency of the Board Meeting and Academic Advisory Body:** Twice in a year

- **Organizational chart and processes:**

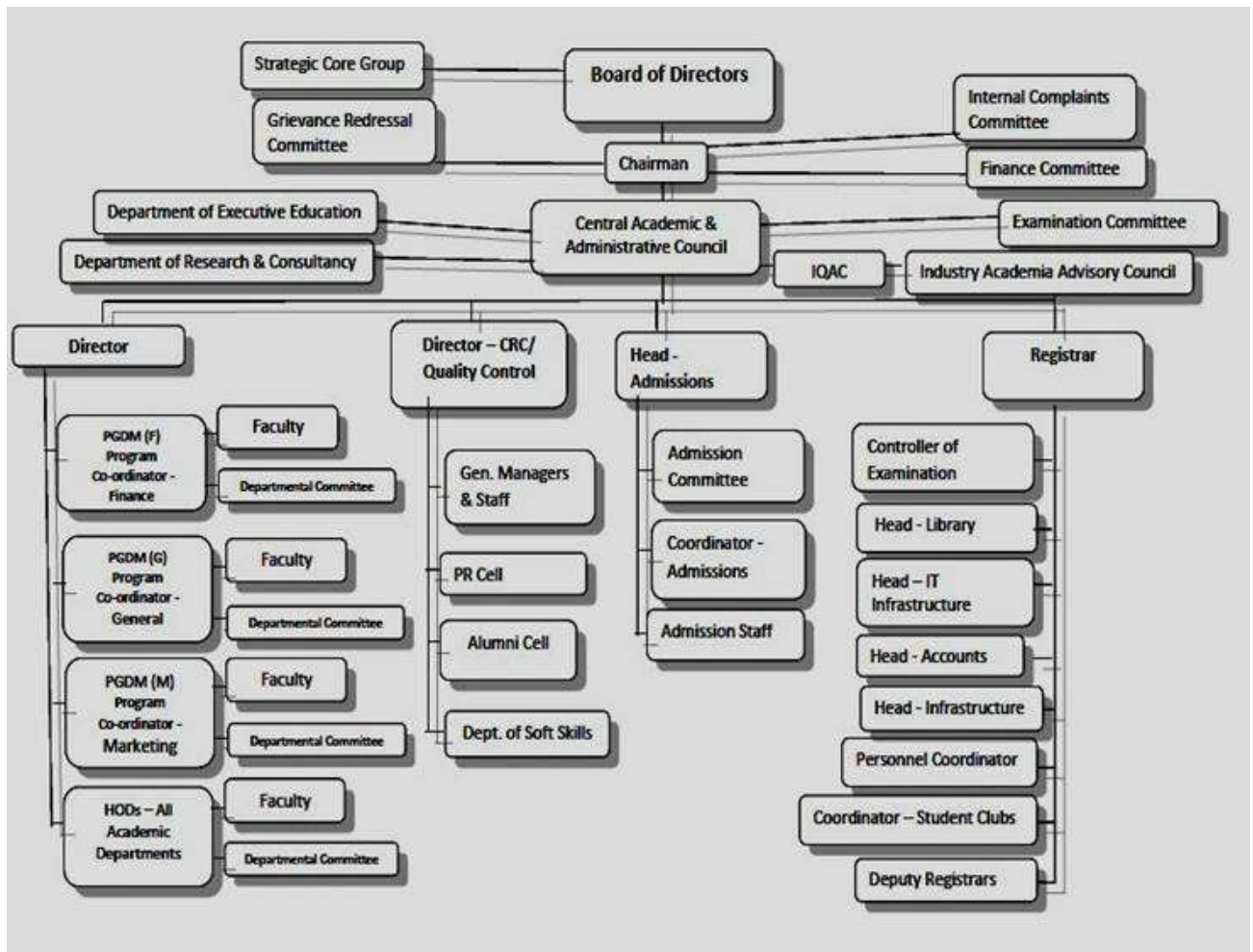

- **Nature and Extent of involvement of Faculty and students in academic affairs/improvements:**

Faculty is responsible for academic planning and implementation of the existing and introduction of new courses after incorporating industry inputs and discussions in Departmental Meetings. Student feedback is taken on a weekly basis on the curriculum coverage and quality and their suggestions are also solicited through a suggestion email id and box.

- **Mechanism/ Norms and Procedure for democratic/ good Governance:**

Central Academic & Administrative Council at NDIM comprises of representatives of Faculty, Staff, HODs, Management and Board of Director. The Council is charged with the Academic & Administrative Overseeing; laying down Policies; benchmarking academics of NDIM against National and International Institutions. The council engages in open discussions, proposal and implementation of new ideas.

- **Student Feedback on Institutional Governance/ Faculty performance:** Yes

Institutional Feedback on Teaching, Learning and other institutional parameters are sought from students twice in a semester in a transparent online confidential manner.

- **Grievance Redressal mechanism for Faculty, staff and students:**

A duly constituted Grievance Redressal Committee is responsible for looking after the resolution of grievance if any.

- <https://www.ndimdelhi.org/wp-content/uploads/2022/06/Student-Grievance-Redressal-Committee-Order-2022.pdf>
- <https://www.ndimdelhi.org/online-grievance/>

- **Establishment of Anti Ragging Committee:** Yes

A duly constituted Anti-Ragging Committee and Visit Squad is responsible for looking after strict adherence of zero tolerance policy towards ragging on Institute premises and hostels. New batch students are oriented towards the ills of ragging and the punishments as per the notified guidelines on the matter. Students and Parents signed undertakings are also obtained.

<https://www.ndimdelhi.org/anti-ragging/>

- **Establishment of Online Grievance Redressal Mechanism:** Yes

Institute has a mechanism of online redressal system.

<https://www.ndimdelhi.org/online-grievance/>

- **Establishment of Grievance Redressal Committee in the Institution and Appointment of OMBUDSMAN by the University:** Yes

- **Establishment of Internal Complaint Committee (ICC):** Yes

A duly constituted Internal Complaints Committee is responsible for looking after the resolution of sexual harassment complaints if any as per the provisions of the POSH Act.

<https://www.ndimdelhi.org/wp-content/uploads/2021/08/Internal-Complaint-Committee.pdf>

- **Establishment of Committee for SC/ST:** Yes

A duly constituted Committee for SC/ST is working at NDIM.

<https://www.ndimdelhi.org/wp-content/uploads/2021/08/SC-STCOMMITTEE.pdf>

- **Internal Quality Assurance Cell:** Yes

NDIM Internal Quality Assurance Cell is fully functional headed by the Director.

6. Programmes

- **Name of Programmes approved by AICTE:** PGDM, PGDM (F), PGDM(M), FPM (Business Management)

PGDM-Gen. : <https://www.ndimdelhi.org/programmes/pgdm/>

PGDM-Marketing : <https://www.ndimdelhi.org/programmes/pgdm-mkt-2years/>

PGDM-Finance : <https://www.ndimdelhi.org/programmes/pgdm-finance-2-years/>

FPM (Business Management) -approved by AICTE (10 seats)

AICTE Approved Online Programmes:

Sr.No.	Program	Name of the Course	Year Started	Intake Approved 2022-23
1.	Management	Pgcm	2022	2500
2.	Management	Pgcm	2022	500
3.	Management	Pgcm	2022	750
4.	Management	Pgcm	2022	500
5.	Management	Pgcm	2022	750
6.	AI & Data Science	AI & Data Science	2022	1250
7.	Logistics	Logistics	2022	250
8.	Management	Mba	2022	3500

- **Name of Programmes Accredited by NBA:** PGDM, PGDM (M)
 - **Status of Accreditation of the Courses**
 - **Total number of Courses:** 4
PGDM-Gen, - NBA accredited
PGDM-Marketing – NBA accredited
PGDM-Finance
FPM (Business Management)
 - **No. of Courses for which applied for Accreditation:** 1 PGDM (Finance)
 - For each Programme the following details are to be given:
 - **Course Name:** Post Graduate Diploma in Management
 - **Number of seats:** 240
 - **Duration:** 2 Years
 - Cut off marks/rank of admission during the last three years

S. No.	Entrance Test	Cut off marks / rank			
		2019-21	2020-22	2021-23	2022-24
1	CAT	70%tile	70%tile	70%tile	70%tile
2	MAT	600 Comp. Score	600 Comp. Score	610 Comp. Score	610 Comp. Score
3	XAT	70%tile	70%tile	70%tile	70%tile
4	ATMA	70%tile	70%tile	70%tile	70%tile
5	CMAT	70%tile	70%tile	70%tile	70%tile

- **Fee:**
Year 1 490,000

Year 2 485,000

- **Placement Facilities:** Yes <https://www.ndimdelhi.org/placements/>
- Campus Placement in last three years with minimum salary, maximum salary and average salary:

Year	Minimum Salary	Maximum Salary	Average Salary
2022	INR 4 lacs	INR 18.3 lacs	INR 6.9 lacs
2021	INR 3.5 lacs	INR 12.4 lacs	INR 6.77 lacs
2020	INR 3 lacs	INR 21lacs	INR 6.53 lacs
2019	INR 3.5 lacs	INR 30 lacs	INR 6.29 lacs

- **Name: Post Graduate Diploma in Management (Finance)**
- **Number of seats:** 180
- **Duration:** 2 Years
- Cut off marks/rank of admission during the last three years

S. No.	Entrance Test	Cut off marks / rank			
		2019-21	2020-22	2021-23	2022-24
1	CAT	70%tile	70%tile	70%tile	70%tile
2	MAT	600 Comp. Score	600 Comp. Score	610 Comp. Score	610 Comp. Score
3	XAT	70%tile	70%tile	70%tile	70%tile
4	ATMA	70%tile	70%tile	70%tile	70%tile
5	CMAT	70%tile	70%tile	70%tile	70%tile

- **Fee:**
Year 1 490,000
Year 2 485,000
- **Placement Facilities:** Yes <https://www.ndimdelhi.org/placements/>
- Campus Placement in last three years with minimum salary, maximum salary and average salary:

Year	Minimum Salary	Maximum Salary	Average Salary
2022	INR 4.8 lacs	INR 10 lacs	INR 6.81 lacs
2021	INR 3.5 lacs	INR 12.4 lacs	INR 6.77 lacs
2020	INR 3 lacs	INR 21lacs	INR 6.53 lacs
2019	INR 3.5 lacs	INR 30 lacs	INR 6.29 lacs

- **Name: Post Graduate Diploma in Management (Marketing)**
- **Number of seats:** 120

- **Duration:** 2 Years
- Cut off marks/rank of admission during the last three years

S. No.	Entrance Test	Cut off marks / rank			
		2019-21	2020-22	2021-23	2022-24
1	CAT	70%tile	70%tile	70%tile	70%tile
2	MAT	600 Comp. Score	600 Comp. Score	610 Comp. Score	610 Comp. Score
3	XAT	70%tile	70%tile	70%tile	70%tile
4	ATMA	70%tile	70%tile	70%tile	70%tile
5	CMAT	70%tile	70%tile	70%tile	70%tile

- **Fee:**
Year 1 490,000
Year 2 485,000
- **Placement Facilities:** Yes <https://www.ndimdelhi.org/placements/>
- Campus Placement in last three years with minimum salary, maximum salary and average salary:

Year	Minimum Salary	Maximum Salary	Average Salary
2022	INR 4.5 lacs	INR 10 lacs	INR 6.85 lacs
2021	INR 3.5 lacs	INR 12.4 lacs	INR 6.77 lacs
2020	INR 3 lacs	INR 21lacs	INR 6.53 lacs
2019	INR 3.5 lacs	INR 30 lacs	INR 6.29 lacs

- Name and duration of programme(s) having Twinning and Collaboration with Foreign University(s) and being run in the same Campus along with status of their AICTE approval. If there is Foreign Collaboration, give the following details:

We do not offer twinning or credit transfer programme with any Foreign university currently. International collaborations are in the area of short international immersions, faculty exchanges, guest sessions, symposiums, joint research, seminars, conferences etc.

Details of the Foreign University

- Name of the University
- Address
- Website
- Accreditation status of the University in its Home Country
- Ranking of the University in the Home Country
- Whether the degree offered is equivalent to an Indian Degree? If yes, the name of the agency which has approved equivalence. If no, implications for students in terms of pursuit of higher studies in India and abroad and job both within and outside the country
- Nature of Collaboration

- Conditions of Collaboration
- Complete details of payment a student has to make to get the full benefit of Collaboration
- For each Programme Collaborated provide the following: NA
 - Programme Focus
 - Number of seats
 - Admission Procedure
 - Fee
 - Placement Facility
 - Placement Records for last three years with minimum salary, maximum salary and average salary
- Whether the Collaboration Programme is approved by AICTE? If not whether the Domestic/Foreign University has applied to AICTE for approval: NA

7. **Faculty:** <https://www.ndimdelhi.org/faculty/>

- Course / Branch wise list Faculty members:
- Permanent Faculty: 76 + 7 (Online)
- Adjunct Faculty:
- Permanent Faculty: Student Ratio: 1:15
- Number of Faculty employed and left during the last three years

S. No.	Year	No. of faculties employed	No. of faculties left
1	2019-20	6	3
2	2020-21	5	4
3	2021-22	4	2
4	2022-23	8	1

FACULTY FOR PGDM			
S. No.	Faculty Name	Designation	Qualification
1	Dr. GAURI MODWEL	PROFESSOR	Ph. D
2	Dr. RINKU DIXIT	PROFESSOR	Ph. D
3	Dr. VIDUSHI SHARMA	PROFESSOR	Ph. D
4	Dr. SAVITA GAUTAM	PROFESSOR	Ph. D
5	Dr. TEENA SINGH	PROFESSOR	Ph. D
6	Ms. VEENA KUMAR	PROFESSOR	MBA
7	Dr. RADHA R. SHARMA	PROFESSOR	Ph. D
8	Ms. BHUMIKA BANSAL	ASSOCIATE PROFESSOR	MCA
9	Dr. VIGYA GARG	ASSOCIATE PROFESSOR	Ph. D

10	Dr. SURINDER SINGH KHULLAR	ASSOCIATE PROFESSOR	Ph. D
11	Dr. VINOD KUMAR	ASSOCIATE PROFESSOR	Ph. D
12	Dr. ARPANA CHATURVEDI	ASSOCIATE PROFESSOR	Ph. D
13	Ms. SHARMILA AGNIHOTRI	ASST PROFESSOR	MBA, MA
14	Mr. RAVINDRA CHAWLA	ASST PROFESSOR	PGDBA
15	Ms. DAMANJIT VIRK	ASST PROFESSOR	MBA-HRM
16	Mr. NIKHIL SINGH	ASST PROFESSOR	MBA
17	Mr. PRAVEEN MALIK	ASST PROFESSOR	M.Phil, MCA
18	Ms. SOBHANA VISHAKHA NAIR	ASST PROFESSOR	PGDM
19	Ms. RITU JOON	ASST PROFESSOR	PGDM
20	Dr. ANITA KUMARI YADAV	ASST PROFESSOR	Ph. D
21	Dr. MISHA MATHARU	ASST PROFESSOR	Ph. D
22	Mr. GAJENDRA SINGH NEGI	ASST PROFESSOR	MBA
23	Ms. SHRUTI ROHILLA	ASST PROFESSOR	PGDM
24	Ms. HEENA ARORA JAIN	ASST PROFESSOR	MBA
25	Mr. PRAVEEN KUMAR JOSHI	ASST PROFESSOR	M.Com, PGDCA
26	Ms. VANDITA SEHGAL	ASST PROFESSOR	M.Com
27	Dr. MAHIMA GULATI	ASST PROFESSOR	Ph. D
28	Ms. SNEHA MADHOK	ASST PROFESSOR	MA
29	Ms. SOUMI DE	ASST PROFESSOR	MBA
30	Ms. SUSMITA GUHA	ASST PROFESSOR	MBA
31	Ms. RASHI AGGARWAL	ASST PROFESSOR	MBA
32	Ms. DEBOSMITA GUIN	ASST PROFESSOR	MA

FACULTY FOR PGDM (Marketing)			
S. No.	Faculty Name	Designation	Qualification
1	Dr. GAJENDER SHARMA	PROFESSOR	Ph. D
2	Dr. LATIKA SAHNI	PROFESSOR	Ph. D
3	Dr. TRIPTI PANDE DESAI	PROFESSOR	Ph. D
4	Dr. VISHWA MOHAN BANSAL	PROFESSOR	MBA
5	Dr. SHAGUN ARORA	ASSOCIATE PROFESSOR	Ph. D

6	Dr. SANGEETA YADAVA	ASST PROFESSOR	Ph. D
7	Mr. RAJENDER RAWAT	ASST PROFESSOR	PGDBA
8	Mr. ATUL RAWAT	ASST PROFESSOR	PGDM
9	Ms. NIJHAWAN MONIKA	ASST PROFESSOR	MCA
10	Dr. MONIKA AGGARWAL	ASST PROFESSOR	Ph. D
11	Ms. SEEMA PANT	ASST PROFESSOR	PGDBA
12	Ms. SNEHA ROY CHOWDHURY	ASST PROFESSOR	M. Phil, MA
13	Ms. SAYANTI BANERJEE	ASST PROFESSOR	M.Phil
14	Dr. RITU TALWAR	ASST PROFESSOR	Ph. D
15	Dr. SWATI BHATNAGAR	ASST PROFESSOR	Ph. D
16	Ms. MANIKA GUPTA	ASST PROFESSOR	PGDM

FACULTY FOR PGDM (Financial Management)			
S. No.	Faculty Name	Designation	Qualification
1	Mr. ARUN KUMAR	PROFESSOR	MBA
2	Dr. SILKY VIGG KUSHWAH	PROFESSOR	Ph. D
3	Dr. UJJWAL KUMAR NEOGI	PROFESSOR	Ph. D
4	Dr. CHAND TANDON	PROFESSOR	Ph. D
5	Dr. SHAILEE CHOUDHARY	ASSOCIATE PROFESSOR	Ph. D
6	Dr. PARUL MALIK	ASSOCIATE PROFESSOR	Ph. D
7	Dr. KOMAL J KHATTER	ASSOCIATE PROFESSOR	Ph. D
8	Dr. SUSHMA MURALIE	ASSOCIATE PROFESSOR	Ph. D
9	Mr. KAMAL KUNDRA	ASSOCIATE PROFESSOR	M.E/M.Tech
10	Dr. SOM NATH PAUL	ASSOCIATE PROFESSOR	Ph. D
11	Mr. ANKUR BANSAL	ASST PROFESSOR	MBA
12	Dr. RAM Kishore SHARMA	ASST PROFESSOR	Ph. D
13	Mr. RAJENDER SHARMA	ASST PROFESSOR	PGDBM
14	Mr. HARISH KUMAR	ASST PROFESSOR	MBA
15	Ms. ABHA GROVER	ASST PROFESSOR	MBA
16	Ms. SONAM PURI	ASST PROFESSOR	PGDM
17	Ms. PARVEEN KAUR	ASST PROFESSOR	MBA
18	Mr. SWAPAN GUPTA	ASST PROFESSOR	MBA
19	Ms. MANVI PANT	ASST PROFESSOR	MBA

20	Ms. SONAL GULATI	ASST PROFESSOR	MBA
21	Mr. KARAN SINGH KHATI	ASST PROFESSOR	MBA, MA
22	Dr. ANAND JAISWAL	ASST PROFESSOR	Ph. D
23	Mr. ISHWARI DATT SUYAL	ASST PROFESSOR	PGDBA
24	Ms. MAMTA PANDEY	ASST PROFESSOR	MBA
25	Dr. MANISHA BHARDWAJ	ASST PROFESSOR	Ph. D
26	Dr. PUSHPA NEGI	ASST PROFESSOR	Ph. D
27	Mr. VISHAL GUPTA	ASST PROFESSOR	PGDM
28	Ms. RICHA SHARMA	ASST PROFESSOR	MBA

FACULTY FOR ONLINE LEARNING COURSES			
S. No.	Faculty Name	Designation	Qualification
1	DR. MADHU JASOLA	DIRECTOR AND PROFESSOR	PHD
2	MR. ANIL KAMBOJ	ASSOCIATE PROFESSOR	MSC
3	MS. MRIDULA ANJAN	ASSISTANT PROFESSOR	M.SC.
4	MR. ABHAY KUMAR	ASSISTANT PROFESSOR	MBA
5	MS. PRERNA SACHDEVA	ASSISTANT PROFESSOR	PGDM
6	MS. INDRAKSHI GUPTA	ASSISTANT PROFESSOR	PG
7	MS. MEENU SINGH	ASSISTANT PROFESSOR	PGDBA

List of Admin Staff – PGDM , PGDM (M), PGDM (FM) and FPM		
SL.NO.	Employee Name	Employee PAN
1	Mr. Surendra Prasad	General Manager
2	Mr. Kamal Ashwani Kumar	General Manager
3	Mr. Damien J A Amaral	General Manager
4	Mr. Sat Prakash	General Manager
5	Mr. Pradeep Kumar Jha	Dy. Registrar
6	Ms. Kiran Gupta	Manager
7	Ms. Neha Dayal	Career Development Manager
8	Ms. Jaya W Sharma	Manager
9	Mr. Raj Changrani	Sr. Librarian
10	Mr. Vijay Kant Jain	Account Officer
11	Ms. Mini Rajan	Front Desk Officer

12	Mr. Shiv Prakash	Account Officer
13	Mr. Birendra Kumar Jha	Dy. Librarian
14	Ms. Rajeshwari Rawat	Academic Coordinator
15	Mr. Mohd Kasim	Academic Coordinator
16	Mr. Raj Kumar Jaiswal	Admin Executive
17	Mr. Virender Singh Raghav	Account Executive
18	Mr. Rishi Sharma	Executive Assistant
19	Mr. Saurabh Tiwari	Technical Analyst
20	Mr. Amandeep Singh	Technical Analyst
21	Ms. Neeti	Academic Executive
22	Mr. Pradeep Kumar	Assistant Librarian
23	Mr. Kapinder Kumar	Executive
24	Mr. Rajat Chauhan	Executive

LIST OF ADMINISTRATIVE STAFF – Online Programmes

S. No.	Title First Name	Designation
1	Ms. Vandana Chauhan	Section Officer
2	Ms. Malvika Bose	Dep Registrar
3	Mr. Karan Chug	Asst Registrar
4	Ms. Srishti Ojha	Assistant
5	Ms. Bhavna Saxena	Assistant
6	Ms. Lalita Thakkar	Assistant
7	Ms. Sonia	Computer Operator
8	Mr. Sanjeev Kumar	Computer Operator
9	Mr. Masawwir Alam	Mts
10	Mr. Ajay Singh	Mts

8. Profile of Director: <https://www.ndimdelhi.org/faculty/>

- For each Faculty give a page covering with Passport size photograph
- Name : Dr. Gauri Modwel (Director)
- Date of Birth : 01.7.1964
- Unique ID : Aadhaar No. 4976 5740 4158
- Education Qualifications : MA, PhD.
- **Work Experience**
 - Teaching : 27 Years
 - Research : 27 Years
 - Industry :
 - Others :
 - Area of Specialization : Economics and International Business

9. Fee: <https://www.ndimdelhi.org/admissions/fee/>

- Details of fee, as approved by State Fee Committee, for the Institution

S. No	Name of the Programme	Fees Approved by State Fee Committee
1	PGDM	NA
2	PGDM (F)	NA
3	PGDM (M)	NA
4	FPM (Business Management)	NA

- Time schedule for payment of fee for the entire programme

S. No.	Name of the Programme	Time Schedule
1	PGDM	Payable in four instalments spread over two years
2	PGDM (F)	Payable in four instalments spread over two years
3	PGDM (M)	Payable in four instalments spread over two years
4	FPM (Business Management)	NA (Applied for closure)

- No. of Fee waivers granted with amount and name of students: NA
- Number of scholarship offered by the Institution, duration and amount

Merit Based Scholarship for top 15 students every semester

- Criteria for fee waivers/scholarship: any scholarship related information in website?

Estimated cost of Boarding and Lodging in Hostels: _

<https://www.ndimdelhi.org/admissions/fee/>

- Any other fees, please specify: NA

10. Admission

- Number of seats sanctioned with the year of approval:

S. No.	Programmes	Sanctioned Intake	Year of Approval
1	PGDM	240	1996 increased to 240 in 2015
2	PGDM (F)	180	2010
3	PGDM (M)	120	2007 and increased to 120 in 2021
4	FPM(Business Management)	10	2022

- Number of Students admitted under various categories each year in the last three years-NA
- Number of applications received during last two years for admission under Management Quota and number admitted: NA

11. Admission Procedure

- Mention the admission test being followed, name and address of the Test Agency / State

Admission Authorities and its URL (website)

CAT: iimcat.ac.in

MAT – AIMA: <https://mat.aima.in/feb21/>

XAT: <https://xatonline.in/>

ATMA: <https://www.atmaaims.com/>

CMAT: <https://cmat.nta.nic.in/>

GMAT- <https://www.mba.com/>

- Number of seats allotted to different Test Qualified candidate separately (AIEEE/ CET (State conducted test/ University tests/ CMAT/ GPAT)/ Association conducted test)

There is no quota system for each test. The admission criteria is framed in such a

manner that it gives equal opportunity to candidates coming from any stream and any test.

- Calendar for admission against Management/vacant seats: **NA**
- Last date of request for applications - As per AICTE calendar

Admissions are offered on Merit lists prepared on the basis of CAT held in the previous year, CMAT, XAT, CMAT, MAT or any other equivalent examination notified by the competent authority, supreme court or the AICTE as may be applicable, The Merit list would be prepared on the various parameters like high grades at school and college level, qualifying score at national level central examination, work experience, Technical skills, soft skills, managerial aptitude, leadership qualities and team work which are assessed through Personal interview and group discussion conducted by the panel. The equalizer Multiplier would be used for CAT scores and inter –se comparison.

- Last date of submission of applications
- Dates for announcing final results
- Release of admission list (main list and waiting list shall be announced on the same day)
- Date for acceptance by the candidate (time given shall in no case be less than 15 days)
- Last date for closing of admission: As prescribed by AICTE
- Starting of the Academic session: As per AICTE Calendar
- The waiting list shall be activated only on the expiry of date of main list
- The policy of refund of the fee, in case of withdrawal, shall be clearly

notified: We follow the refund policy as per AICTE Norms.

12. Criteria and Weightages for Admission

- Describe each criterion with its respective weightages i.e. Admission Test, marks in qualifying examination etc.:

For PGDM / PGDM (F) / PGDM (M), FPM (Business Management):

<https://www.ndimdelhi.org/admissions/interview-schedule/>

Final selection will be based on weightage of the performance in the following:

- (i) Score in Graduation (qualifying examination) 30%
- (ii) Aptitude Test such as CAT, MAT, XAT, CMAT, ATMA, GMAT, Sate University CET) 30%
- (iii) Group Discussion 10%
- (iv) Two rounds of Semi Structured Personal Interview 15%
- (v) Work Experience 10%
- (vi) Extra-curricular 5%

GD would be assessed on soft skills, leadership, team working, innovative, out of box thinking Personal Interview would be assessed on Technical Skills, decision making qualities, additional educational qualifications, any other parameters as the panel may find deemed fit to assess during the interview Extra Curricular: to be assessed apart from academics on Outstanding achievement in any other field/ activities highlighting contribution to social causes/community service. industry sponsorship,

- Mention the minimum level of acceptance, if any: As mentioned above.

- Mention the cut-off levels of percentage and percentile score of the candidates in the admission test for the last three years:

S. No.	Entrance Test	Cut off marks / rank			
		2019-21	2020-22	2021-23	2022-24
1	CAT	PGDM: 70%tile PGDM (F): 70% tile PGDM (M): 70%tile	PGDM: 70%tile PGDM (F): 70% tile PGDM (M): 70%tile	PGDM: 70%tile PGDM (F): 70% tile PGDM (M): 70%tile	PGDM: 70%tile PGDM (F): 70% tile PGDM (M): 70%tile
2	MAT	PGDM: 600 Comp. Score PGDM (F): 600 Comp.Score PGDM (M): 600 Comp. Score	PGDM: 600 Comp. Score PGDM (F): 600 Comp. Score PGDM (M): 600 Comp. Score	PGDM: 610 Comp. Score PGDM (F): 600 Comp. Score PGDM (M): 600 Comp. Score	PGDM: 610 Comp. Score PGDM (F): 600 Comp. Score PGDM (M): 600 Comp. Score
3	XAT	PGDM: 70%tile PGDM (F): 70 %tile PGDM (M):70 %tile	PGDM: 70%tile PGDM (F): 70 %tile PGDM (M):70 %tile	PGDM: 70%tile PGDM (F): 70 %tile PGDM (M):70 %tile	PGDM: 70%tile PGDM (F): 70 %tile PGDM (M):70 %tile
4	ATMA	PGDM: 70%tile PGDM (F): 70%tile PGDM (M):70%tile	PGDM: 70%tile PGDM (F): 70%tile PGDM (M):70%tile	PGDM: 70%tile PGDM (F): 70%tile PGDM (M):70%tile	PGDM: 70%tile PGDM (F): 70%tile PGDM (M):70%tile
5	CMAT	PGDM: 70%tile PGDM (F): 70 %tile PGDM (M):70 %tile	PGDM: 70%tile PGDM (F): 70 %tile PGDM (M):70 %tile	PGDM: 70%tile PGDM (F): 70 %tile PGDM (M):70 %tile	PGDM: 70%tile PGDM (F): 70 %tile PGDM (M):70 %tile

13. List of Applicants

- List of candidate whose applications have been received along with percentile/percentage score for each of the qualifying examination in separate categories for open seats. - NA
- List of candidate who have applied along with percentage and percentile score for Management quota seats. - NA

14. Results of Admission Under Management seats/Vacant seats: NA

- Composition of selection team for admission under Management Quota with the brief profile of members (This information be made available in the public domain after the admission process is over)
- Score of the individual candidate admitted arranged in order or merit
- List of candidate who have been offered admission
- Waiting list of the candidate in order of merit to be operative from the last date of

joining of the first list candidate.

- List of the candidate who joined within the date, vacancy position in each category before operation of waiting list

15. Information of Infrastructure and Other Resources Available

<https://www.ndimdelhi.org/about-ndim/infrastructure/>

- Number of Class Rooms and size of each: 19 (As per AICTE norms)
- Number of Tutorial rooms and size of each: 6 (As per AICTE norms)
- Number of Laboratories and size of each: 1 (As per AICTE norms)
- Number of Drawing Halls with capacity of each: NA
- Number of Computer Centres with capacity of each: 1 (As per AICTE norms)
- Central Examination Facility, Number of rooms and capacity of each: Yes
- Barrier Free Built Environment for disabled and elderly persons: Yes
- Occupancy Certificate: Yes
- Fire and Safety Certificate: Yes
- Hostel Facilities: Yes
- Library
- Number of Library books/ Titles/ Journals available (program-wise) Management: Titles; 15013 + E Titles- 4017, Volumes: 40675 + E- Volume- 23750
No. of Print Journals – 55 (In India) + 18 (Abroad)
- List of online National/ International Journals subscribed: Yes
- E- Library facilities: Yes
- National Digital Library (NDL) subscription details: Yes
- Laboratory and Workshop: Communication Lab
- List of Major Equipment/Facilities in each Laboratory/ Workshop- Yes
- List of Experimental Setup in each Laboratory/ Workshop- Yes
- Computing Facilities
- Internet Bandwidth: 110 MBPS
- Number and configuration of System:

Configuration	No. of Computers
---------------	------------------

Desktop- i5 with 4 GB 500GB HDD, 18.5 TFT	212
Desktop- i3 with 4 GB 500GB HDD, 18.5 TFT	110
Desktop- Core 2 duo, 2GB,260 HDD, 18.5 TFT	40
23 Laptops Core i5,8GB Ram,1TB HDD	23

- Total number of system connected by LAN: All
- Total number of system connected by WAN: All
- Major software packages available: YES
- Special purpose facilities available (Conduct of online Meetings / Webinars / Workshops etc.): Yes
- Facilities for conduct of classes / courses in online mode (Theory and Practical): Yes.
- Innovation Cell: Yes
- Social Media Cell: Yes
- Compliance of the National Academic Depository (NAD), applicable to PGCM/ PGDM Institutions and University Departments: Yes
- **List of facilities available**
- Games and Sports Facilities: Yes
- Extra-Curricular Activities: Yes
- Soft Skill Development Facilities: Yes

Teaching Learning Process

- Curricula and syllabus for each of the programmes as approved by the University
- Academic Calendar of the University
- Academic Time Table with the name of the Faculty members handling the Course
- Teaching Load of each Faculty
- Internal Continuous Evaluation System and place
- Student's assessment of Faculty, System in place

- For each Post Graduate Courses give the following:

- Title of the Course: **Post Graduate Diploma in Management**
- Curricula and Syllabi:

<https://www.ndimdelhi.org/programmes/pgdm/>

<https://www.ndimdelhi.org/programmes/specializations/>

- Laboratory facilities exclusive to the Post Graduate Course: NA

Title of the Course: **Post Graduate Diploma in Management (Financial Management)**

Curricula and Syllabi:

<https://www.ndimdelhi.org/programmes/pgdm-finance-2-years>

<https://www.ndimdelhi.org/programmes/specializations/>

Laboratory facilities exclusive to the Post Graduate Course: NA

Title of the Course: **Post Graduate Diploma in Management (Marketing)**

Curricula and Syllabi:

<https://www.ndimdelhi.org/programmes/pgdm-mkt-2years/>

<https://www.ndimdelhi.org/programmes/specializations/>

Laboratory facilities exclusive to the Post Graduate Course: NA

Special Purpose

Software, all design tools in case: NA

Academic Calendar and frame work: Institute Academic Calendar and AICTE Academic Calendar is followed

Enrollment and Placement details of students in the last 3 years:

Enrolment Details:

S. No.	Programmes	2019-21	2020-22	2021-23	2022-24
1	PGDM	239	239	233	238
2	PGDM (F)	180	180	180	177
3	PGDM (M)	60	60	60	117
4	FPM(Business Management)	NA	NA	NA	

Placement Details: <https://www.ndimdelhi.org/placements/>

16. List of Research Projects/ Consultancy Works

- Number of Projects carried out, funding agency, Grant received Research Projects:

Particulars	2020-21	2019-20	2018-19
Total No. of Sponsored Projects	8	6	5
Total No. of Funding Agencies	5	5	5
Total Amount Received	3326000	3295000	2869000

Consultancy Work:

Particulars	2020-21	2019-20	2018-19
Total No. of Consultancy Projects	20	16	32
Total No. of Client Organizations	20	15	28
Total Amount Received	3516633	3467906	3262455

Publications (if any) out of research in last three years out of masters projects:

<http://www.rpmndim.org/>

- Industry Linkage: <https://www.ndimdelhi.org/industry-interface/industry-knowledge-series/>
 - MoUs with Industries (minimum 3(10)): <https://www.ndimdelhi.org/international-immersion/indo-japan-collaboration/>
17. **LoA and subsequent EoA till the current Academic Year:** Yes <https://www.ndimdelhi.org/about-ndim/aicte-approval/>

18. Accounted audited statement for the last three years: yes

19. Best Practices adopted, if any:

- <https://www.ndimdelhi.org/international-immersion/indo-japan-collaboration/>
- <https://www.ndimdelhi.org/international-immersion/ambassadors-who-visited-ndim/>
- <https://www.ndimdelhi.org/industry-interface/industry-knowledge-series/>

Note: Suppression and/or misrepresentation of information shall invite appropriate penal action. The Website shall be dynamically updated with regard to Mandatory Disclosures

Important Instructions:

LoA / EO Link - <https://www.ndimdelhi.org/about-ndim/aicte-approval/>